USAID
FROM THE AMERICAN PEOPLE

USG Humanitarian Assistance To The RMI

Last Updated 05/16/13

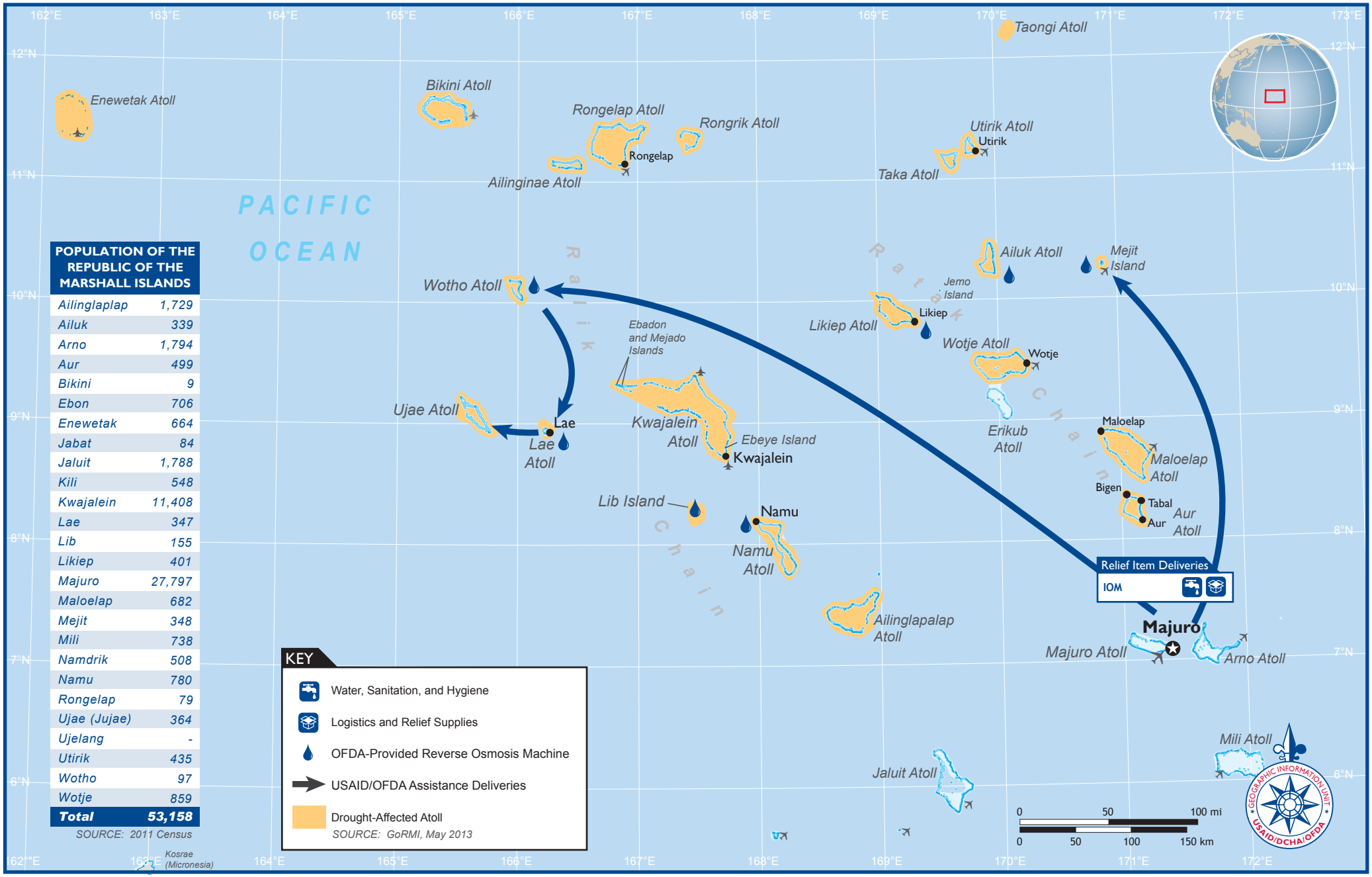

POPULATION OF THE REPUBLIC OF THE MARSHALL ISLANDS	
Ailinglaplap	1,729
Ailuk	339
Arno	1,794
Aur	499
Bikini	9
Ebon	706
Enewetak	664
Jabat	84
Jaluit	1,788
Kili	548
Kwajalein	11,408
Lae	347
Lib	155
Likiep	401
Majuro	27,797
Maloelap	682
Mejit	348
Mili	738
Namdrik	508
Namu	780
Rongelap	79
Ujae (Jujae)	364
Ujelang	-
Utirik	435
Wotho	97
Wotje	859
Total	**53,158**

SOURCE: 2011 Census